

11/21/13  
 Conesville Farming Rings

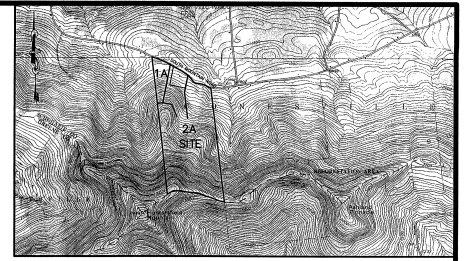
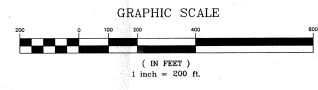

APPROVALS

Rocco J. Crescenzo

NOW OR FORMERLY  
 CITY OF NEW YORK  
 BK. 909 PG. 137  
 (BASED UP BEARINGS)  
 TAX PARCEL 216-2-6.1

NOW OR FORMERLY  
 STATE OF NEW YORK  
 BK. 266 PG. 334  
 TAX PARCEL 44-2-7

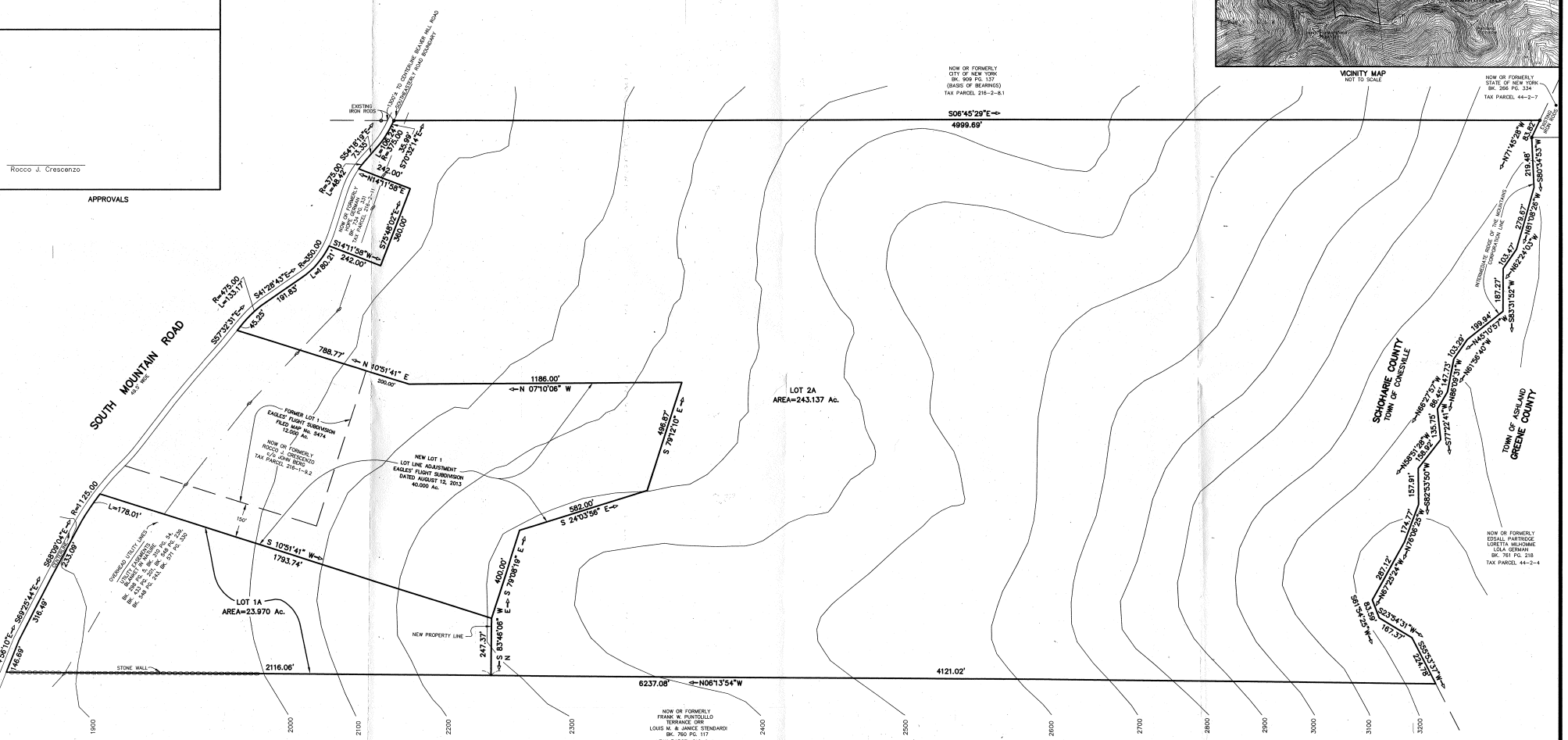

CONTOURS ESTIMATED FROM U.S.G.S. QUADRANGLE MAP.  
 ONLY COPIES OF THIS SURVEY MADE FROM THE ORIGINAL SURVEY  
 WITH THE ENGRAVED SEAL AND SIGNED IN RED INK ARE TRUE AND  
 VALID COPIES.  
 UNAUTHORIZED ALTERATIONS OR ADDITIONS TO A SURVEY MAP  
 BEARING A LICENSED LAND SURVEYOR'S SEAL IS A VIOLATION OF  
 SECTION 200B SUBSECTION 2, OF THE NEW YORK STATE EDUCATION  
 LAW.  
 SURVEY PREPARED WITHOUT THE BENEFIT OF AN ABSTRACT  
 LOCATION SURVEYS DO NOT INCLUDE THE STATING  
 OF THE PROPERTY CORNERS EXCEPT AS SHOWN.

Taxable Status Date 3-1-13  
 Account # 44 S J POLLY  
 Town Conesville  
 Tax Map # 216-2-9  
 Assessed to: Rocco J. Crescenzo  
 Partial  Complete

Date 10/30/2013  
 This is to certify that the taxes on parcel 216-2-9  
 have been paid up thru and including the September  
 2013 Special Taxes.  
 Michelle Guida

OWNER / SUBDIVIDER  
 HARBORTH FARMING ASSOCIATES, INC.  
 1 GUNNANING ROAD  
 HARTFORD SQUARE, PA 19073

No.	DATE	DESCRIPTION	BY
1	11/7/2013	FINAL PLAN	TWW

**LEHR**  
 LAND SURVEYORS  
 122225  
 LIVERPOOL, NEW YORK  
 315-431-3333  
 lehr@weyr.com

I HEREBY CERTIFY THAT THIS IS AN ACCURATE MAP MADE  
 FROM AN ORIGINAL SURVEY DATED 10/30/2013.  
  
 DOUGLAS P. WILSON, P.E. 42223

FINAL PLAN  
 EAGLES' FLIGHT SUBDIVISION - PHASE 2

SURVEY OF LANDS OF ROCCO J. CRESCENZO, D.O.  
 TOWN OF CONESVILLE, COUNTY OF SCHENECTADY, NY  
 KNOWN AS No. SOUTH MOUNTAIN ROAD,  
 TOWN OF CONESVILLE, COUNTY OF SCHENECTADY, NY  
 DATE 15 AUG. 2013 SCALE 1"=200' DRAWN BY TWW  
 REVISIONS: DRAWING NO. 13-F-582